

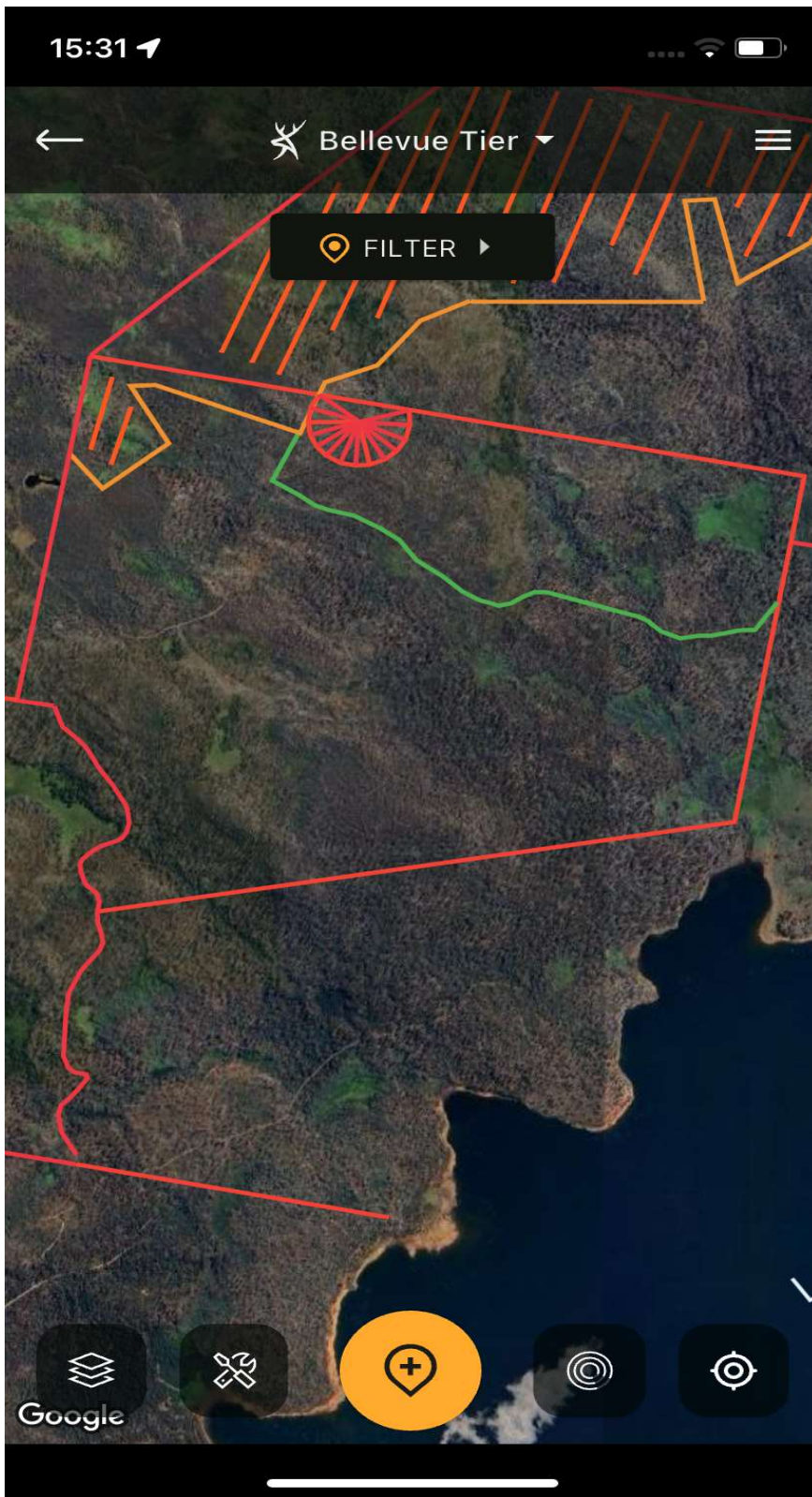

Bellevue Tier block 1 – Area above green line and not hatched. Circle is preferred camp group. Bottom boundary is Surveyors Marsh Road however if you go to the turning circle at the end of the road you have crossed onto neighbouring property and this is prohibited. The road through the northern section is not passable to Vehicles due to bridge fire damage.



Bellevue Tier block two – Below green line and above next orange line. Note that the top marshes on the North West area are not longer in the licensed area. Access is prohibited.





Bellevue Tier block 3 . The Western Boundary is the main access road and the eastern Boundary is close to the lake edge but not the lake edge. There is also a public accessible boat ramp and camping area on the edge of the lake. Hunting is not therefore permitted within 500 meters of the lake edge and firearms are not to be taken into this area excepting is they are stored for transport according the regulations.



Bellevue Tier block 4. The preferred camping area for this block is in the Northeast section on the edge of the long marsh. It is well signed. There is one firepit for camping when fires are permitted. No additional firepits are to be made. The bottom orange lint is the edge of our licensed area. This block is accessible from other private lands but our access is via the main road in from London Lakes area only vis a locked boomgate.

